

Patient report

Bio-Rad DATE: 02/13/2020
D-10 TIME: 10:48 AM
S/N: #DJ4I016123 Software version: 4.30-2
Sample ID: 10582860
Injection date 02/13/2020 09:56 AM
Injection #: 22 Method: HbA1c
Rack #: --- Rack position: 4

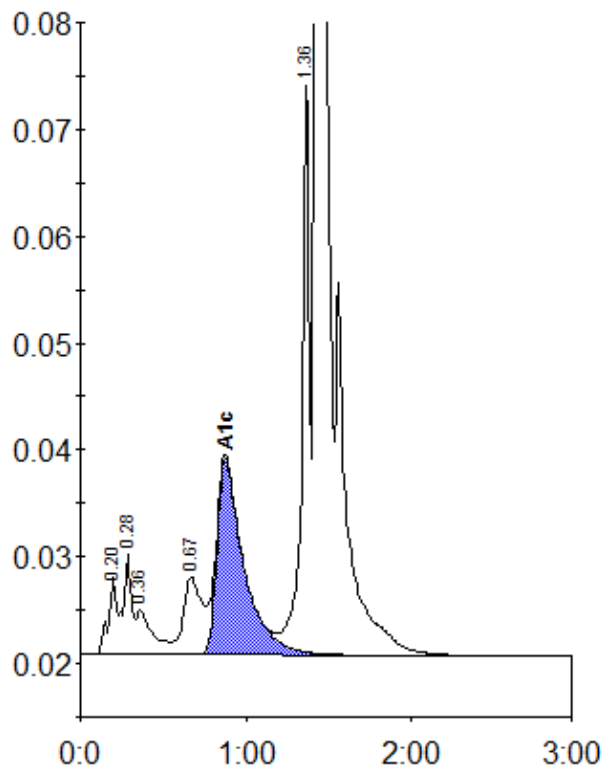

Peak table - ID: 10582860

Peak	R.time	Height	Area	Area %
A1a	0.20	7203	24652	0.9
A1b	0.28	9463	34207	1.3
Unknown	0.36	4135	28125	1.1
LA1c/CHb-1	0.67	7245	57215	2.2
A1c	0.88	18389	207658	10.6
P3	1.36	54402	167622	6.4
A0	1.43	709828	2107723	80.2
Total Area:		2627203		

Concentration:	%
A1c	10.6